

B/13511/198/91dt 10/9/15

Planning Permit No.

APPROVED
SUBJECT TO THE CONDITIONS IN THIS OFFICE LETTER.
No. 6748/31.10.7.9.1

FOR MEMBER SECRETARY
MADRAS METROPOLITAN
DEVELOPMENT AUTHORITY
MADRAS-600 008.

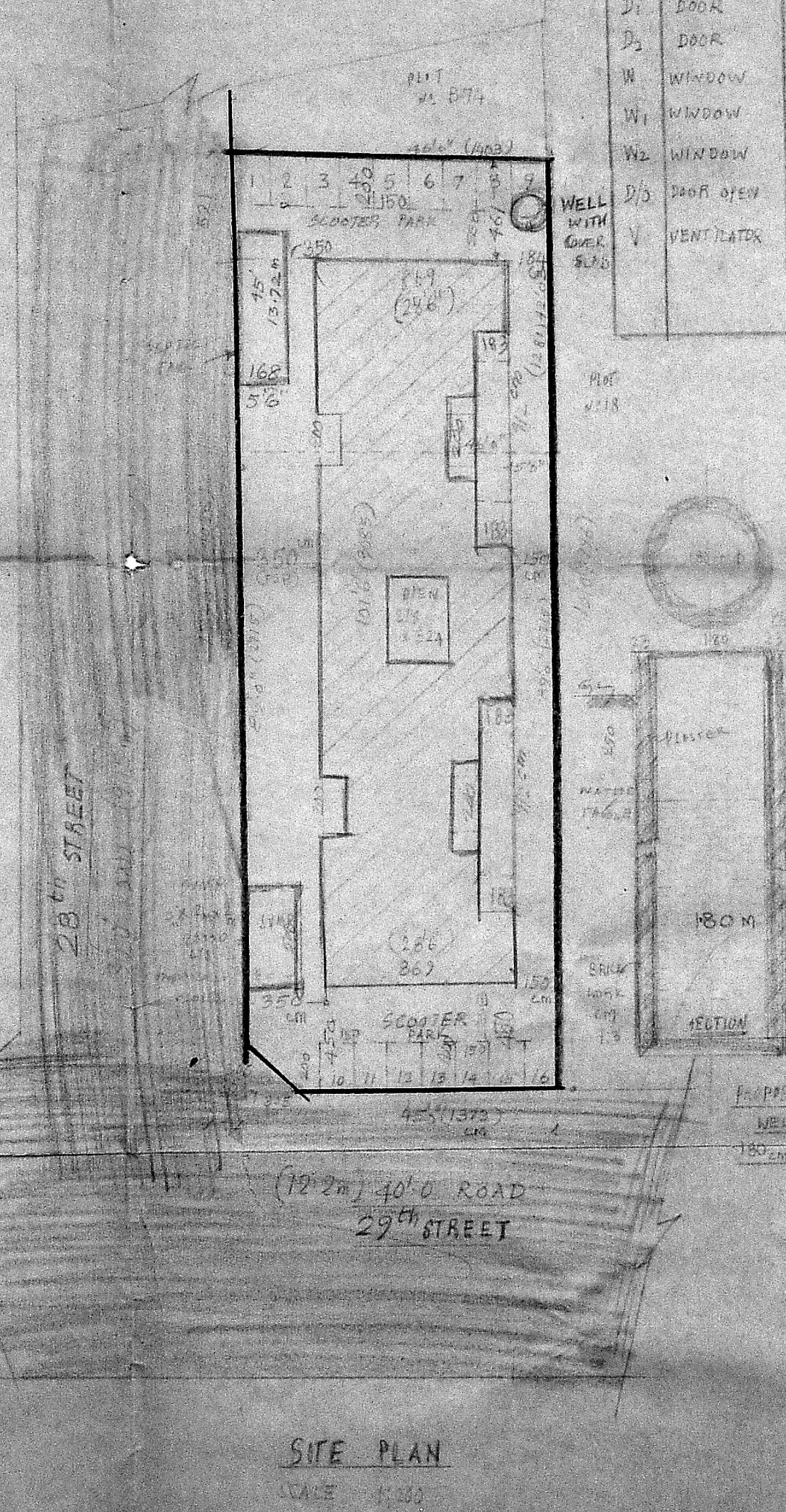
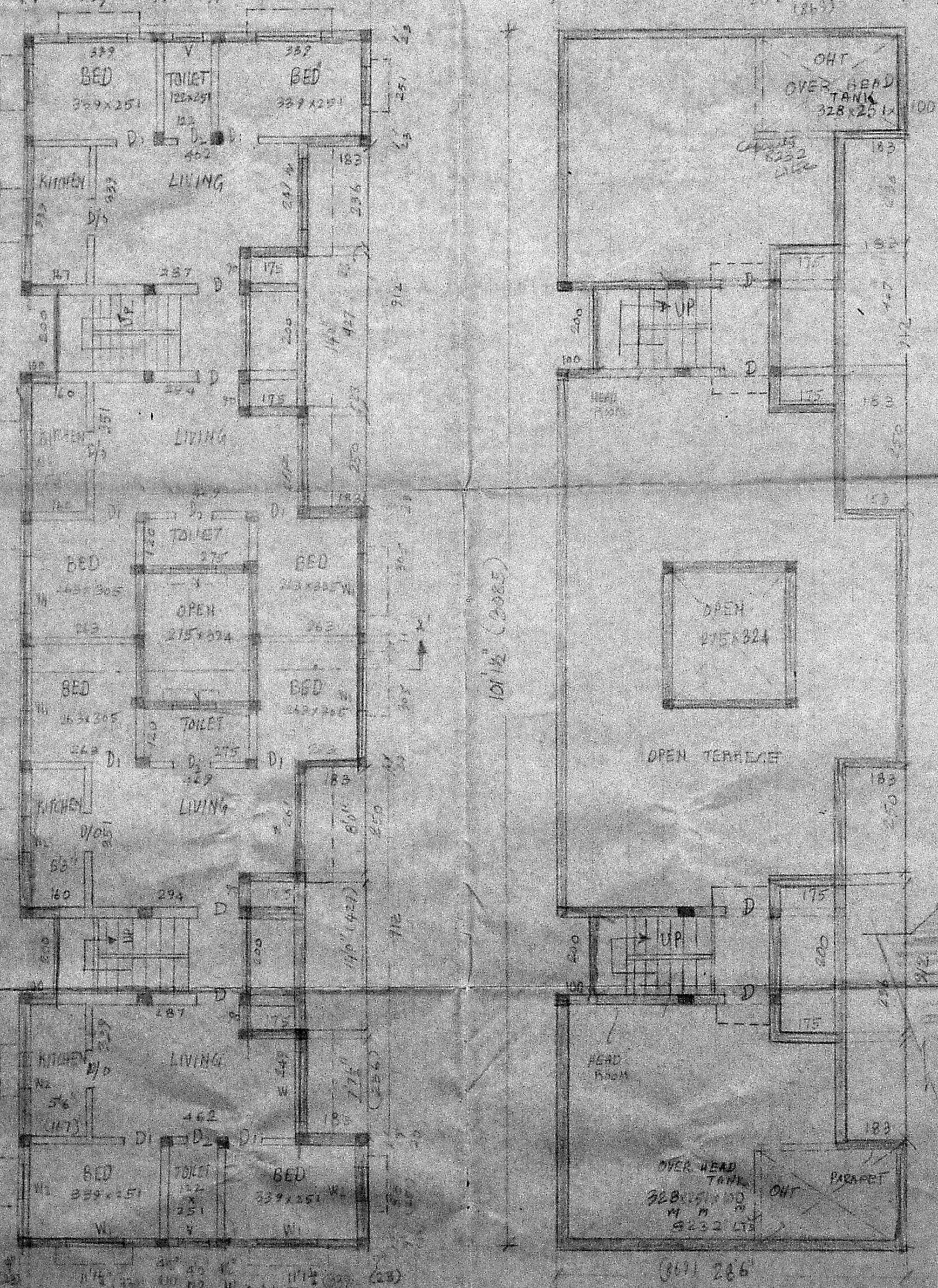
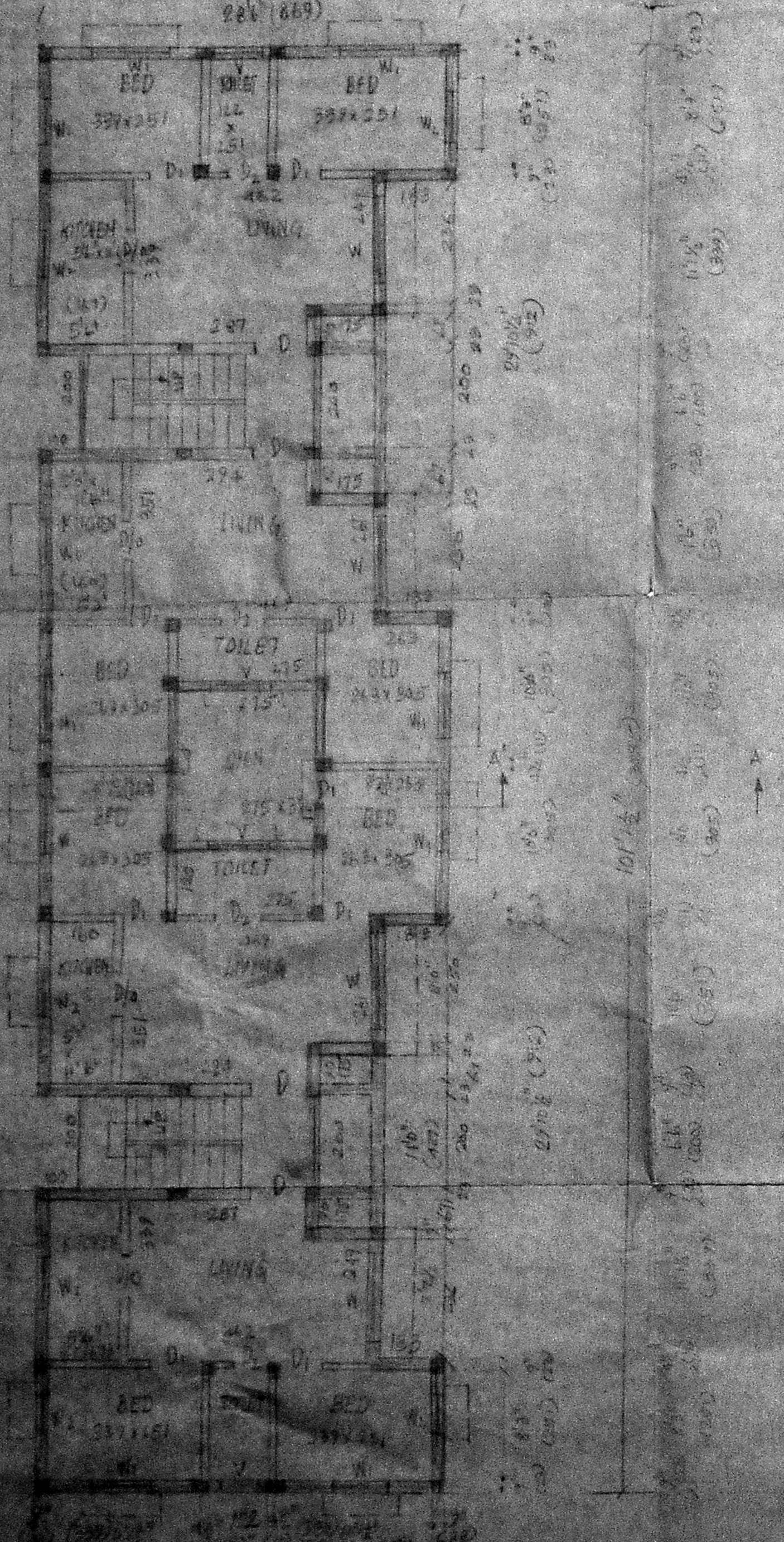

SCHEDULE OF JOINERY		SPECIFICATION OF WORKS	
D	DOOR	60 x 210	FOUNDATION : R.C.C. 112.4. COLUMN FOOTING
D ₁	DOOR	90 x 210	EMERGENCY : PLINTH BEAM AND BRICK WORK
D ₂	DOOR	75 x 210	INTERLOCKING : R.C.C. 112.4
W	WINDOW	180 x 120	ROOF : R.C.C. 112.4
W ₁	WINDOW	120 x 120	SUPER STRUCTURE : BRICK WORK IN CM 1:5
W ₂	WINDOW	90 x 120	PARTITION : BRICK WORK IN CM 1:4
D/D	DOOR OPEN	90 x 210	FLOORING : TERRAZZO FLOOR
V	VENTILATOR	90 x 60	WEATHER PROOF : LIME CONCRETE WITH PRESSED TILES
			PLASTERING CEILING : CM 1:4
			W WALLS : CEMENT MORTAR 1:5
			OVERHEAD TANK : R.C.C. 112.4

PROPOSED RESIDENTIAL BUILDING AT DOOR NO 8,8A (SN^o 9/1) 29th STREET NANGANALLUR MADRAS. 600061

SCALE 1:50 1:200 1:100

INDEX

- PROPOSALS
- ROADS
- BOUNDARY OF PLOT

AREA OF PLOT

1)	327.31 SQM
2)	178.87 SQM
3)	591.18 SQM
TOTAL	1097.16 SQM

NO OF SCOOTER PARKS: 16 NOS

TOTAL BUILT UP : 327.41 SQM

FSI : 1.49

Shankar

OWNER

P. C. GOWRI SHANKAR, B.E. S.I.C.J.,
Civil-Structural & Foundation Engineer,
Licensed Surveyor, Alandur Municipality,
No. 151, Govindan Road, West Mambalam,
MADRAS-600 033. (Near Stalinvas Theatre)